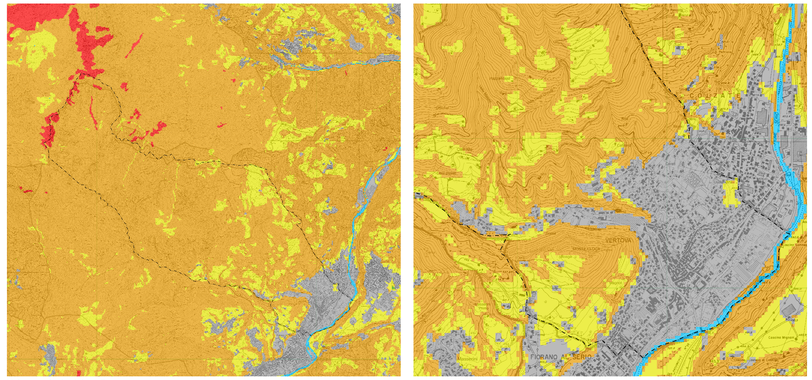

Valore agricolo dei suoli

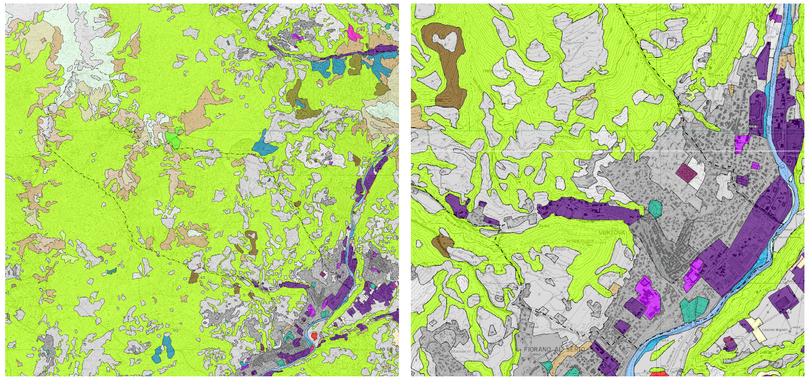

Elementi identitari del sistema rurale - Colture agricole (rif. DUSAF 5)

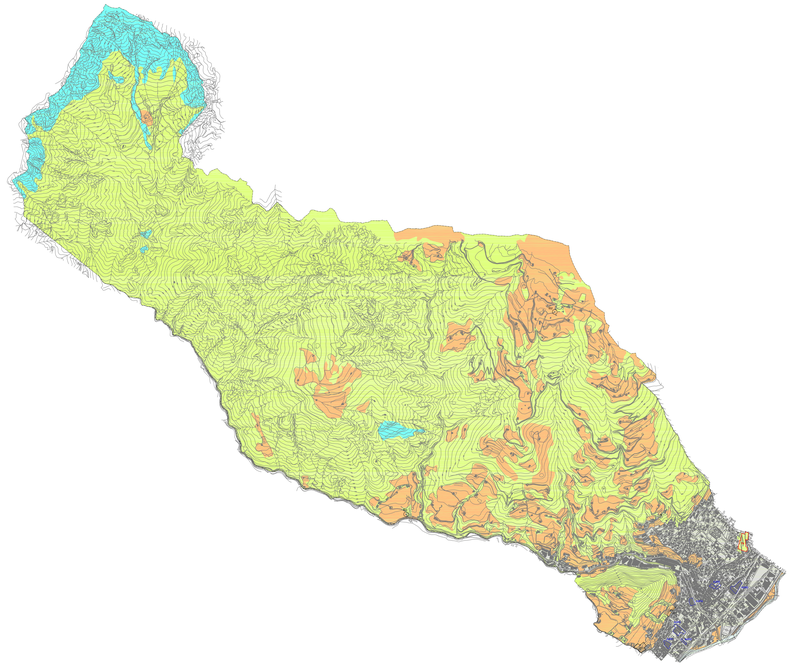

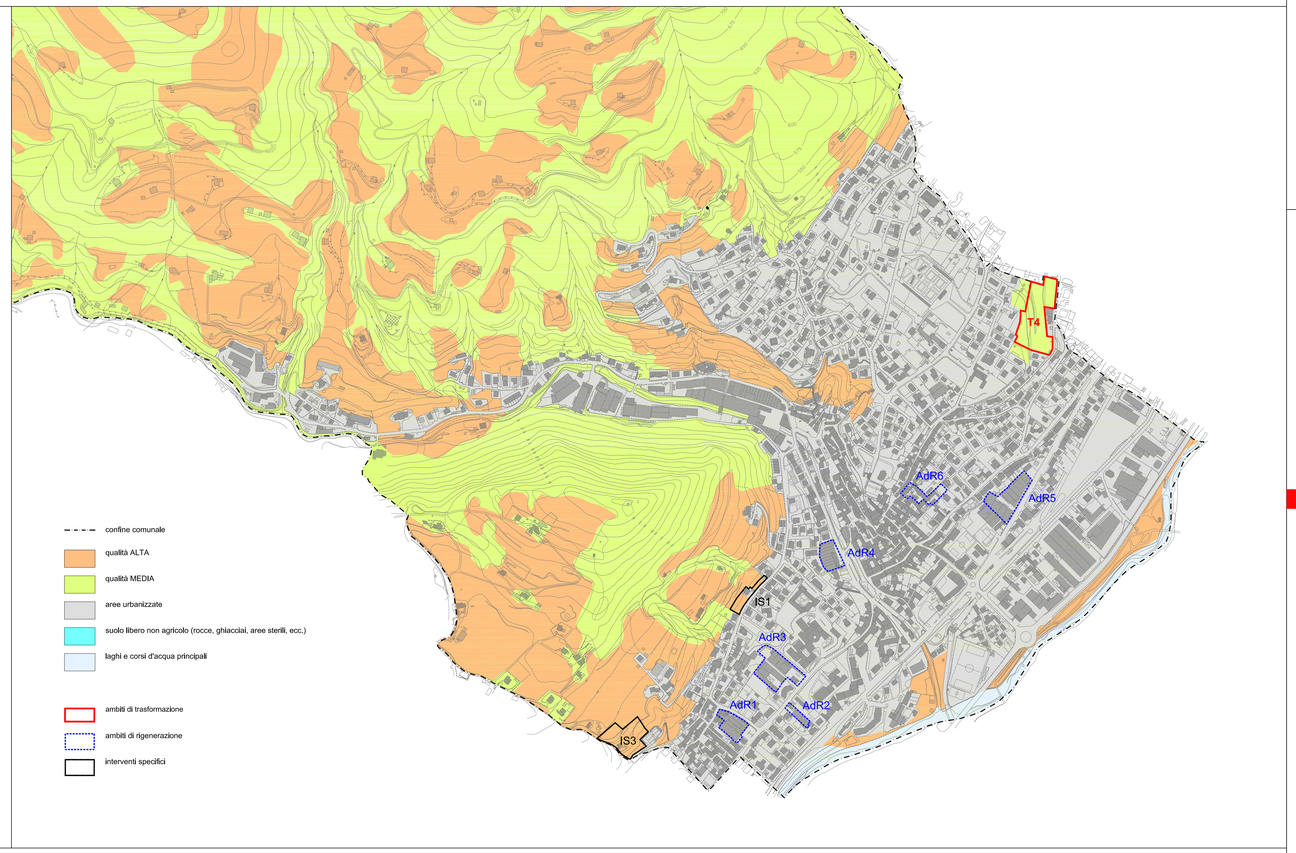

COMUNE DI VERTOVA

Provincia di Bergamo

PIANO DI GOVERNO DEL TERRITORIO

PIANO DELLE REGOLE

VARIANTE 2021

tavola 13

titolo: Elementi delle qualità dei suoli liberi

scala 1:15.000/5.000

data 16 marzo 2023

Progetto urbanistico — arch. Marco Tomasi, arch. Francesco Perlini

Valutazione Ambientale Strategica — dott. Umberto Locati

Componente geologica — GEOTER dott. Sergio Santambrogio